

WELCOME TO THE MARKETS ON CELL USERS GUIDE FOR CORPORATE ACCOUNTS.

Support marketsoncell@gmail.com

TABLE OF CONTENTS (Listed by first page of section)

Page 2	Overview
Page 3	Logging into the DASHBOARD
Page 5	Adding a NEW CLIENT
Page 11	Manage Markets (Futures, Stocks, Options)
Page 16	Manage Auto Send Times
Page 17	Add/Manage Multiple Market Accounts
Page 19	Manage Your Default Markets for All Clients
Page 22	Manage Alerts
Page 23	Manage/Create Alert Groups
Page 28	Manage Existing Alerts Groups and Clients

Overview

You can now manage client communications from one central point. You can send emails, text alerts, text markets, text cash prices, and price alarms to your clients.

If you have other needs such as audio broadcasting or other needs we do a variety of custom solutions for many companies.

As folks enter the text to phone business sometimes they start out with a group email. Then they find the client needs other messages. Now they have 2 groups. As soon as they have many clients things spiral out of control in trying to keep things organized. Also as a person starts sending text there are usually very few issues. Only a handful of clients, and easy to manage. Then as the numbers increase you find messages are not being delivered and there seems to be no logical reason. In the industry today every carrier runs some kind of spam filter, and as soon as a certain level is reached the filter is triggered.

We help folks start with one management system. We have been doing this longer than anyone else I know, starting in 1999. Back then the first question was, “What is a text message.” Also back then, most carriers did not charge for incoming text messages.

Today we offer a seamless package to send alerts, general messages, cash prices, futures prices, stocks, option prices, and price alarms from a central platform. We also do a variety of custom platforms for folks.

We start with a basic tenant that you have a Client. You add the client, and then you can manage that client seamlessly for all of our products. Best of all you can manage each client from a group perspective, or from an individual perspective. For example you make a new group and want to add a number of clients, there is a view for that. Or, you have a client call and want to know what groups they belong to, there is a view for that. They want to change Markets, Autosend Times, Cell Phone, or Carrier. No matter what they want, it is only a click away. Everything in one place, and easy to manage.

Another huge advantage to our system, is when you add a client they also immediately have their own mini version of your DASHBOARD, where they can Manage their own account. (Only you can manage their Cash Prices and Groups.) This can take a lot of the burden of management off of your shoulders if you like. This also fulfills a FCC rule that states the client must have access to shut off their text messages if they desire.

We mentioned Markets on Cell can provide great value to your clients by providing them with Markets, whenever and wherever they are. The value to you the provider besides providing this relationship building tool is the added ability to communicate with the client via alerts.

Whether Markets, Cash Prices, Alerts, or Price Alarms you can also have your Banner on each Message. Markets on Cell gives you the ability to change your Banner thru the DASHBOARD at any time, and even use multiple Banners if you like.

Where it all begins Logging into the DASHBOARD

The core of the Dashboard is the premise that you will add your clients, and then choose what services they will receive from you. Thus the first step is to add a client.

To sign into our web site you may have been provided a direct link or you can visit www.marketsoncell.com. Once at the site, there are 2 large Icons at the top of the main window. The first is for New Users. Most likely your account has already been set up and you are a Returning User which is the Grey Returning Users Sign In icon.

Please click the Icon to take you to the Sign In screen.

On the Sign In screen put in your Corporate ID (the 10 digit number provided to you or give us a call if you need this).

Your password is 1234 until you change it. If you lose it, then give us a call to reset it for you.

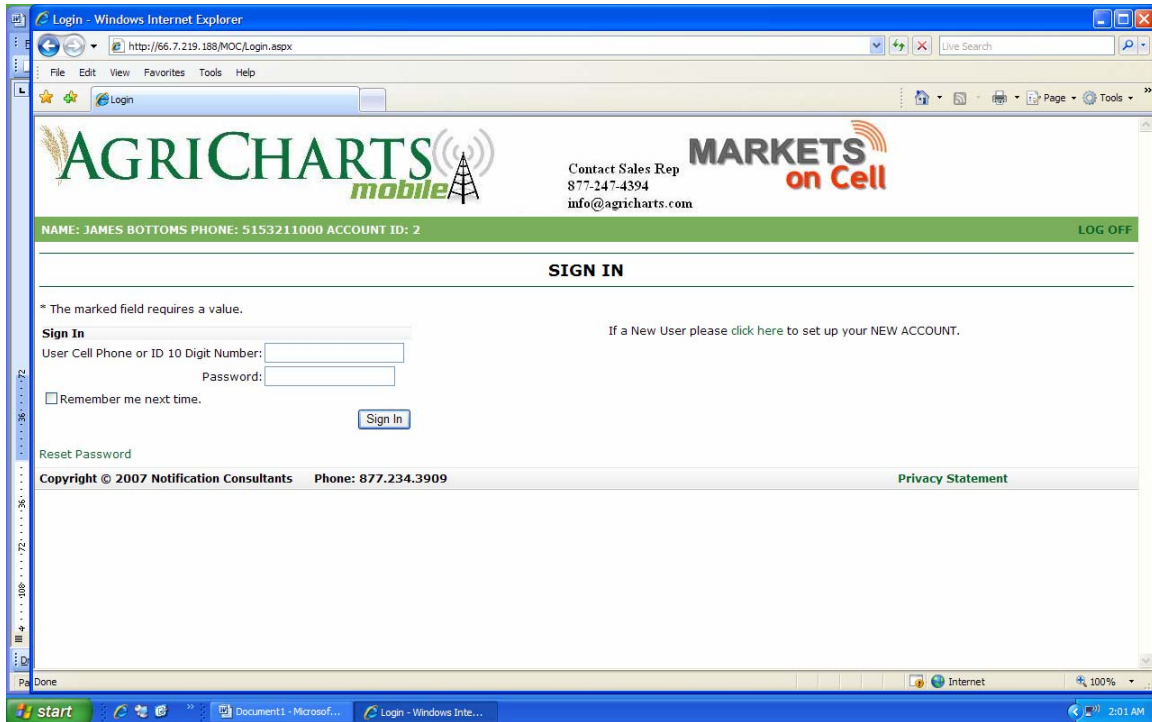

Once you have entered your ID number and Password please click Sign In

If this is your first time to sign in you will be asked to review your Profile information and make any corrections necessary. This will only happen the first time you visit your Admin account. After the first visit you can always change your Profile information with the Manage My Profile button on your Dashboard.

After the first sign in you will go to the Main Dashboard on Sign In.

On the First View of the Dashboard there are two information sections. Please check these for any updated information.

There are System Messages which will notify you of any changes in our overall Dashboard.

There is a section also for General Messages/What's New which contains information on recent changes.

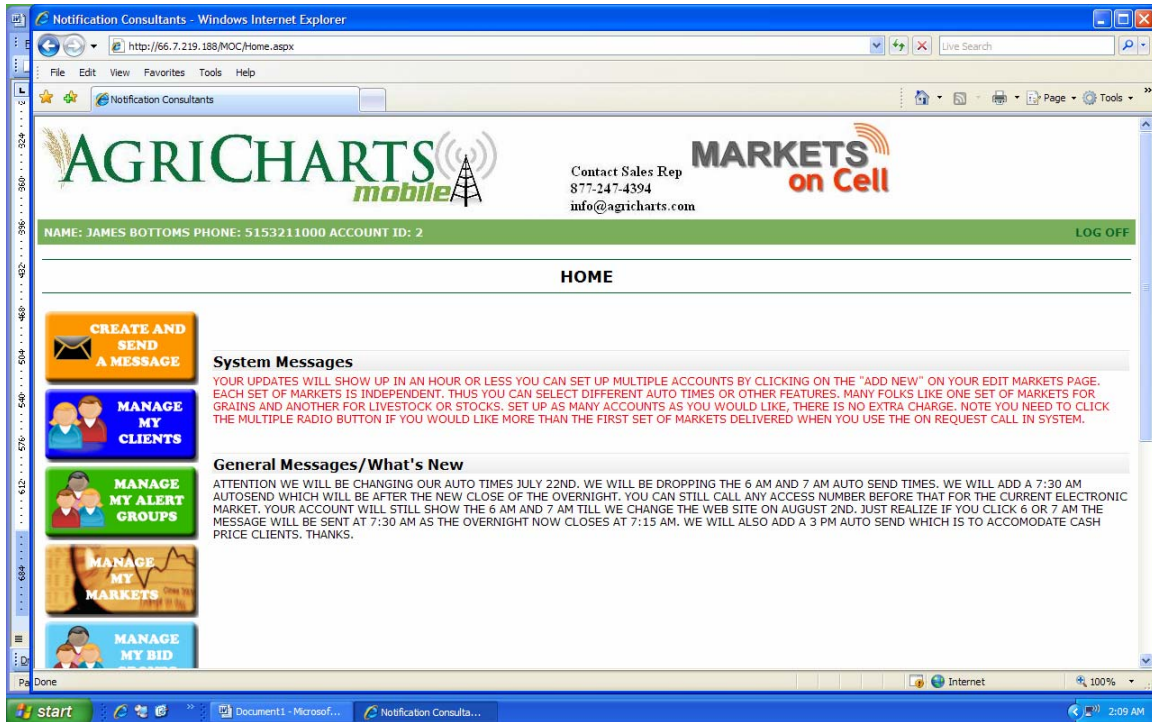

Once the System Messages and General Messages are reviewed you can begin to use the Dashboard. At any time you can click on the Icons on the left to move to another area. **PLEASE DO NOT USE THE BACK BUTTON ON YOUR BROWSER.** Each operating system is different, so please use the functions on our page to avoid any unnecessary issues. Also when done please **LOG OFF** using the Icon on the Left or the **LOG OFF** on the top right of the Brower Window.

Adding a New Client

The first step will be to add a new client. For this Click on the Mange My Clients Icon. It is the Dark Blue icon.

Clicking the Mange My Clients Icon will take you to the Manage My Clients main page. If you already have Clients they will be listed. Normally you would at least have your own Corporate Account listed. If your Corporate Account is not in your list please let us know so we can move that for you.

At this screen you can:

1. Add a new client.
2. Change a current client profile such as phone or carrier info.
3. Manage alert groups for the Client.
4. Download your complete client list.
5. Organize your clients on screen by First Name, Last Name, Cell Number.
6. Search for clients by First Name, Last Name, and Cell Number.

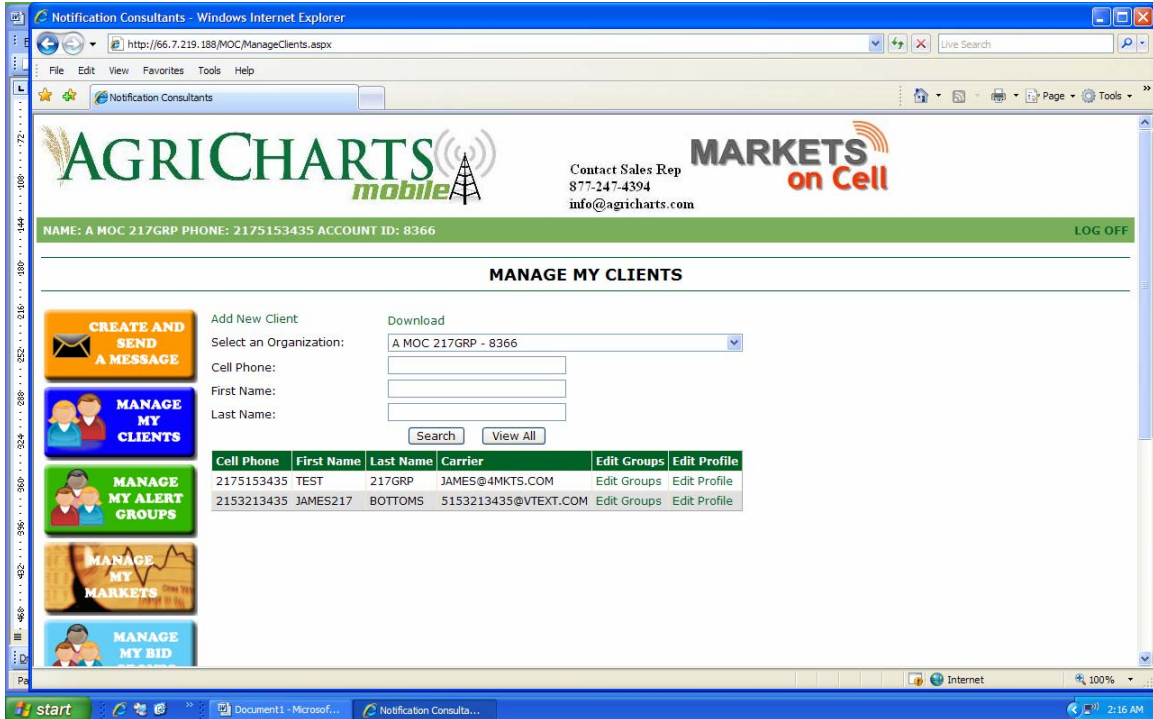

Once on the **MANAGE MY CLIENTS** main page, to add a New Client click on the Add New Client Link in the top left corner. (Just to the right of the Orange Button)

This will open a Window where you will put in the 10 digit cell number for the new client.

Just use the 10 digits only.

There is no “1” in the front.

There should not be any dashes or other characters.

The system will check the number to see if it already exists.

There are 3 possible out comes.

1. The number exists and they are already a client of yours. A message in Red will appear on the screen to inform you of such. If so it will not allow you to add them a second time. You can manage their profile to the right of their name.

Click on the Close on the top left of the pop up screen to close the window and return to **MANAGE MY CLIENTS**.

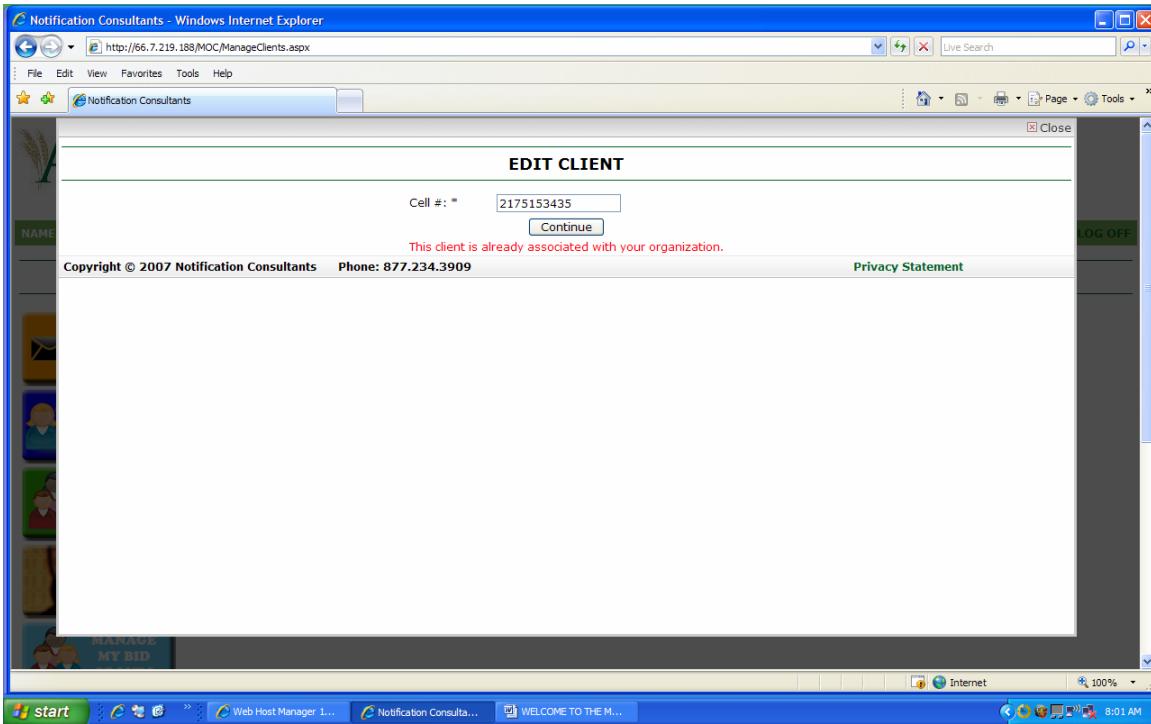

2. The number exists elsewhere in our system, but you can still add them under your profile. You will know this as the Name and Info in our system will pop up on the screen.

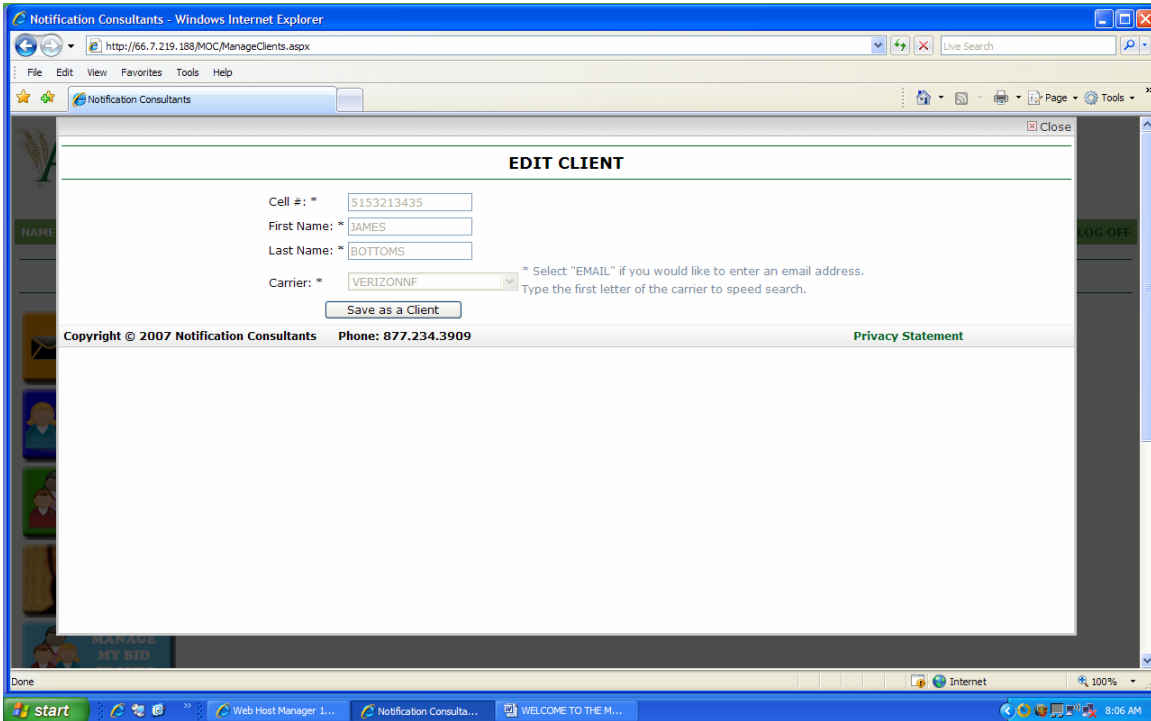

The client info will be in Ghost image (light grey and you will not be allowed to make any changes at this point to the Client info.) You can still add them to your

account by clicking continue. This can happen as we have thousands of current clients and many products. If you feel the client info is incorrect at this point please give us a call to correct their info. Items you may feel are wrong would be items like spelling of their name and cell carrier.

3. The third situation, is that the client is not in our Database. In this case you will have to Enter the First Name, Last Name, Pick a Campaign Code from your Drop Down of current Campaign Codes, and Chose a Carrier from the Drop Down list of over 300 that we work with. Note the cell number was already in the top of the Window from the previous time you typed it. I can be changed at this point but it is preferred that you do not change it here. If you realize it is incorrect, you would be better to close the window on the top Left, and start the process over with the Correct cell number.

PLEASE PUT IN FIRST AND LAST NAME IN ALL CAPS. THIS WAY WE ARE CONSISTENT.

For the Carrier you can scroll thru the complete list, or type in the first letter of the Carrier and it will go to that area of the List. Then you can use your arrows or scroll to the specific carrier.

- Cell #: * (text input with value 7778889997)
- First Name: * (text input)
- Last Name: * (text input)
- Campaign Code: -- (dropdown menu)
- Carrier: * (dropdown menu)

Below the Carrier field, there is a note: "* Select 'EMAIL' if you would like to enter an email address. Type the first letter of the carrier to speed search." A "Save as a Client" button is located below the Carrier field. At the bottom of the page, there is a footer with "Copyright © 2007 Notification Consultants", "Phone: 877.234.3909", and a "Privacy Statement" link. The browser's taskbar at the bottom shows the Start button and several open applications, including "Web Host Manager...", "Notification Consulta...", and "WELCOME TO THE M...". The system clock shows "8:09 AM".

If the client is using an email address, such as their home computer or they have a smart phone such as a Blackberry you would select Email from the Drop Down in the Carrier Selection. To pick Email you can Scroll thru the list, or type E to get to the top of the E group and then scroll or arrow down to Email.

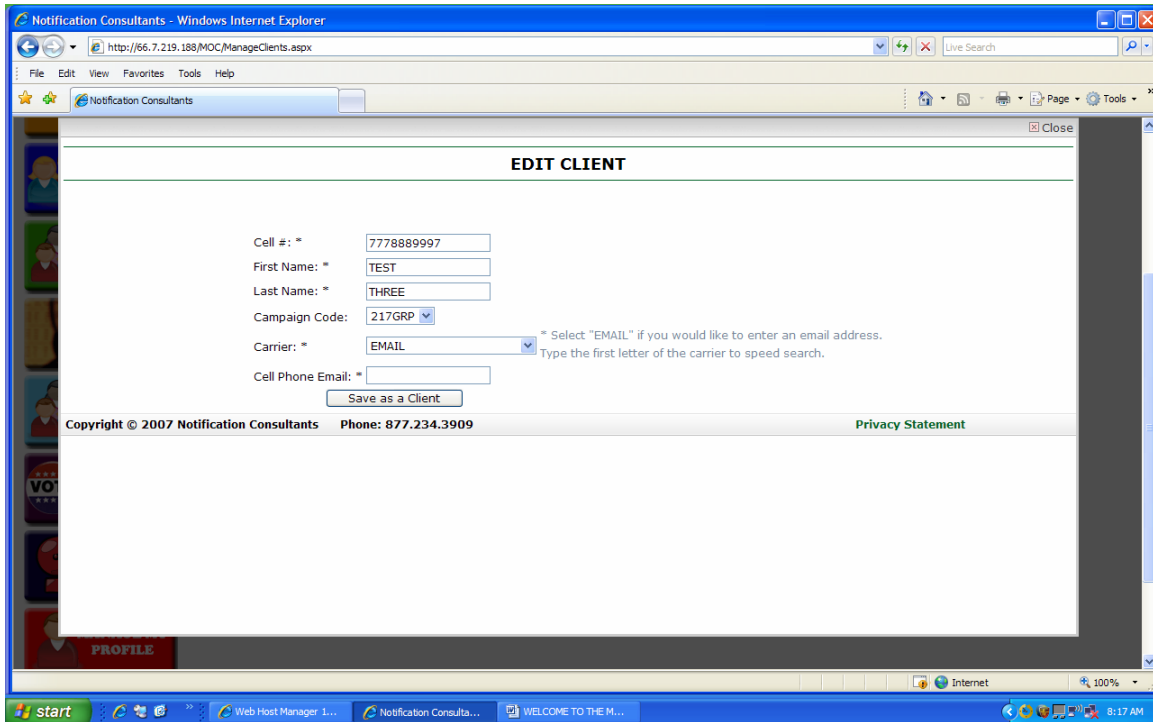

Once you click Email another box will open under the Carrier Field. This box will say Cell Phone Email.

Please enter the Email address for the client in this box.

Then click Save as a Client.

This will open an additional entry where the client can now be added to your Alert Groups. This was put in from dozens of comments that it would be nice to immediately be able to add the proper alert groups for the client.

We assign each new Client to the ALL group when you create them. (We create an ALL group and a AAA group for you when you originally set up your account. ALL will include everyone, unless you move them out of it later. AAA is used for testing your our system. You can also use it, but we prefer if you leave it for testing.)

You can add or manage groups very easily later on also. Thus at this point, if you are a new user, or if you do not use the Text Alerts yet, you would just click on the Save Client tab.

If you did want to add the clients to other groups at this time, you would just select the groups from your drop down list, and click on each group to add the client to.

Again once done please us the Save Client button.

We will mention again that we have not coded to use the Back button on your Browser, just our own Functions within our pages.

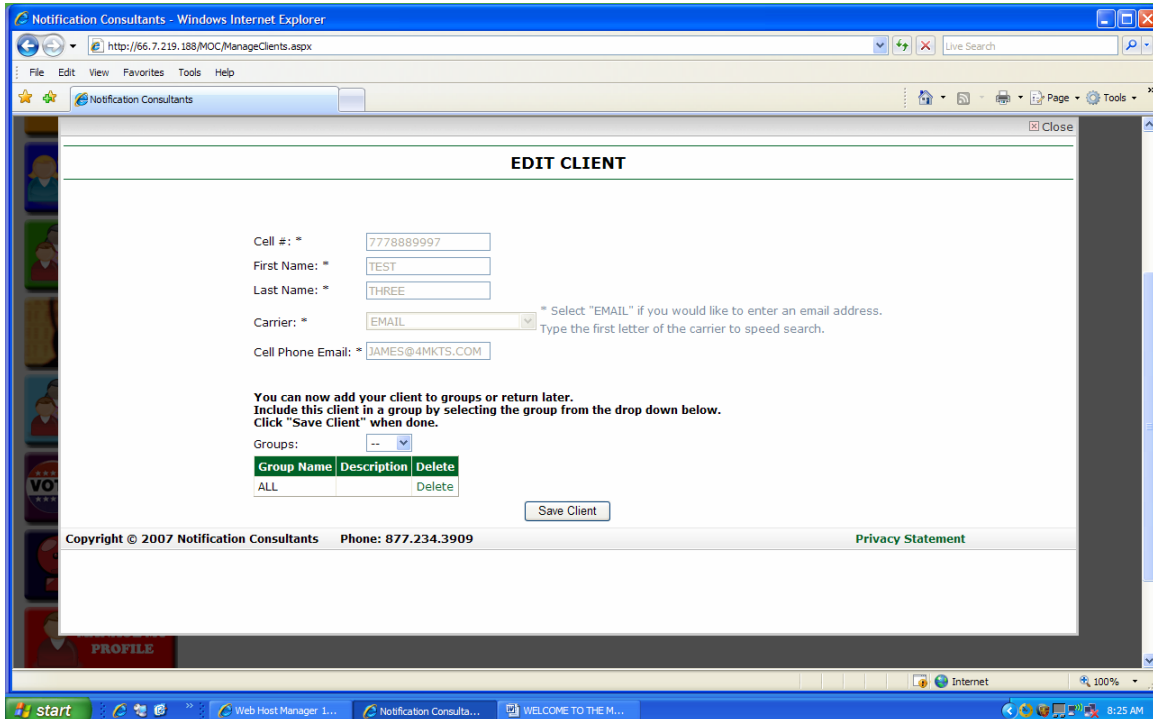

Now you have added the client.

At this time a Client Dashboard was also created. This Dashboard has fewer features. This allows your client to do a lot of management of their account. They can change their Markets, add additional Market Accounts, Change their auto send times, remove and add alerts, and set price alarms. This is a huge advantage of this system. The ability for the client to customize their account removes that burden from you. At the same time this allows the client to have exactly what they would like, delivered at the time that best works for them.

For those going to a direct sign up page, like if the client were to sign up themselves, they will have a more complete sign in form. This includes Address, Email, and other information. According to the FCC we are to have all that info, but when put in by an ASSOC (that is you thru your corporate account), we are assuming you have the additional information.

A key is to provide the New User a Campaign code to put in the first box, Campaign Code. The Campaign Code is what ties the client to you. You can find your Campaign Code in the DASHBOARD under Manage My Campaigns or give us a call. We can provide you with links that will automatically put in your Campaign code on request.

MANAGE MY MARKETS

One of our core purposes is to deliver any stock, commodity, or option prices in a custom portfolio for each client to their cell phone. We offer a number of basic platforms. You can completely customize each client to any detail you would like. You can also opt for a process where every client received the same markets. You can also work towards any level in between.

We can start with clicking the MANAGE MY MARKETS button. This will take you to the main MANAGE MY MARKETS page. This is where you can customize individuals markets or control default setting which could affect all clients universally.

Description	First Name	Last Name	Cell Phone	Organization	Edit Markets	Edit Auto Times	Delete
PRIMARY	JAMES217	BOTTOMS	2153213435	A MOC 217GRP	Edit Markets	Edit Auto Times	Delete
PRIMARY	TEST	THREE	7778889997	A MOC 217GRP	Edit Markets	Edit Auto Times	Delete

When you first go to the MANAGE MY MARKETS page you will see all the clients that have current Market Accounts listed.

On the line with the client name, cell phone and your organization you will also see the first field is description. Each Market account can have a description. This allows folks with multiple market accounts to identify which account they are working with. For example it is common for folks to have 2 or 3 market accounts. Some may have a Grains and a Livestock account. Each account will result in a separate text message. We do not charge any additional fees for multiple accounts.

Each client can have as many as they like. We have some clients with over a half a dozen.

Each Market account can be managed separately. This is needed as some have stocks, energies, grains, and livestock. Each group may have different hours and times that the user may want to have those markets delivered.

To the right of the Name and Cell field you will see “Edit Markets”. Clicking on this link will allow you to Customize the Markets for the client. Each carrier is different, but we suggest 6 to 8 lines of Markets for most Market Accounts. Again there is no cost for additional Market Accounts for a client.

To the right of “Edit Markets” is the “Edit Auto Times”. Clicking on this link will allow you to Customize the Auto Send times for the client. A client can have none, one, two, or as many auto send times as they would like.

DETAIL of Edit Markets

Clicking on the “Edit Markets” link opens the screen below.

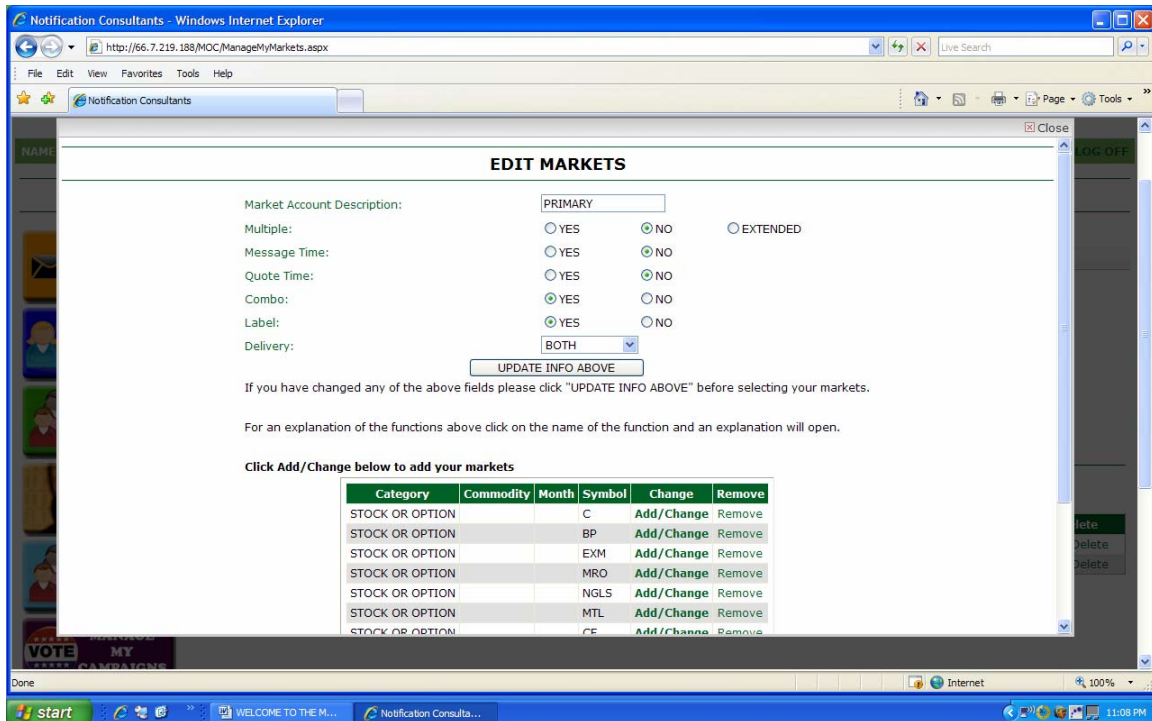

You can change the Market Account Description to anything you would like, or leave it as is.

On the other configurations, we would suggest to just go with the Defaults until you have used the system some. For the detail on each one, you can click on the item

name (Such as Message Time) and the purpose and explanation will open on the screen. Again at first just go with the defaults.

If you do make any changes you have to click the **UPDATE INFO ABOVE** button before making any changes in the grid below, or your changes to the top configuration will not be saved.

In the bottom grid you can **Add a New Market** to your quotes, **Change a Market**, or **Remove a Market**. The bottom grid may have default Markets or be empty on your first visit. If empty just click on the **Add/Change** in the **Change** field to start adding new Markets. Again we suggest 6-8 markets per message to begin with.

For Markets you can choose **Commodity**, **Stock** or **Option** that is traded. When you click **Add/Change** in the **Market Selection Grid** you will open another window where you can select the **Commodity** or put in your **Option String** or **Stock Symbol**.

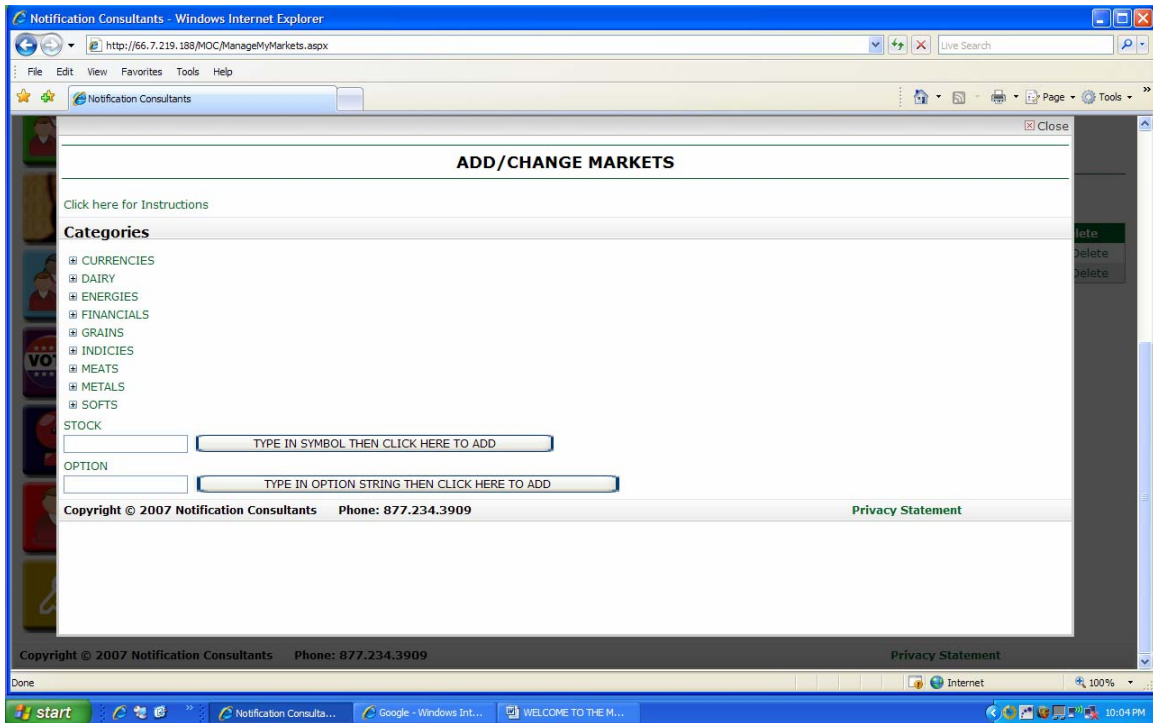

If a **Stock** or **Option** use the boxes at the bottom of the form to put in your **Option String** or **Stock Symbol** and then click the box to the right as it instructs.

For **Commodities** we use the **Industry Standard Commodity** categories.

Thus click on the **Commodity Category** and then all the commodities under that **Category** will be listed. This is demonstrated below on the window where we used **Grains** as an example.

All the Grains are shown are shown in our example in the next exhibit.

Please note that the Electronic Markets have an (E) after them. Some markets are not integrated such that the symbol you may consider the pit symbol is the only one. In these cases the one symbol now represents the Day and Evening Markets. This is becoming more common as the CME group now owns the CBOT and the NYSE. The CME group owns the Globex Platform which is a rapidly expanding electronic platform.

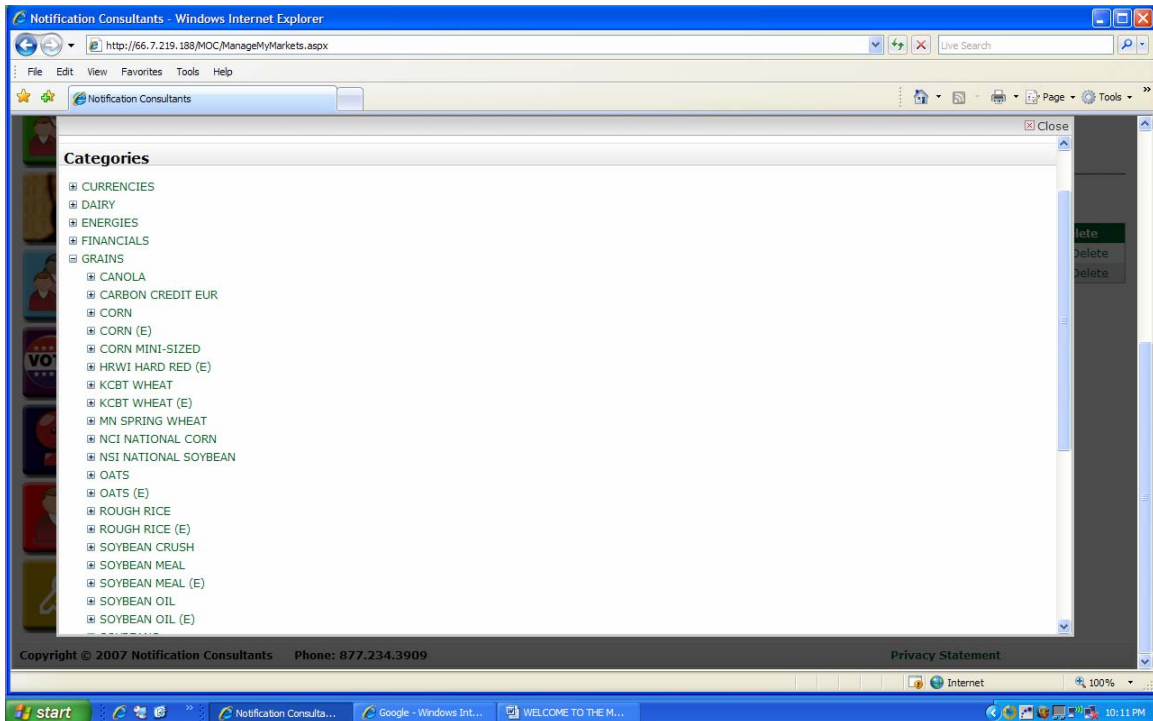

Next as shown on the screen below you would select the commodity from the list. In this case we are going to click on Corn (E). All the months that are currently trading will be displayed.

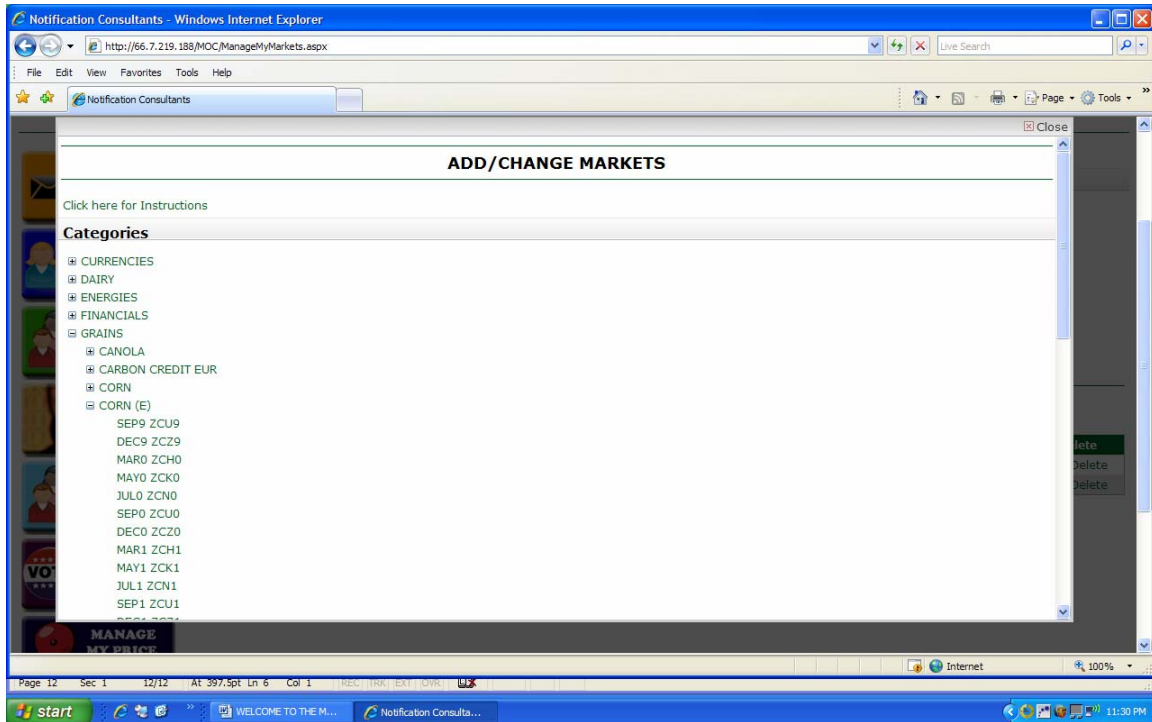

Click on the month that you would like to add to your personal portfolio. This will close the window and take you back to the Market Selection Grid to make your next choice.

The reason for adding one Market at a time is necessary to allow you to completely customize the order of your Markets. As we talk with clients it is amazing how different folks want their markets organized in different ways. Maybe they have a spread and they want the 2 commodities one after the other. This need took us away from our original format of presenting a list and having you choose multiple months at one time. In the old format we then put them together in chronological order, and the commodities in alphabetical order. Many clients wanted further control over their customization.

Once returned to the Market Selection Grid then you can continue to select markets to build your Customized Portfolio.

We recommend 6-7 markets for a message to begin with. Then after a few have been sent you can tweak the markets further based on client feedback.

There are no general rules on size. Each Carrier is different, and there can even be differences between handset models (the actual cell phone) within the same company. We work with over 300 cellular companies, and have been delivering messages since 1999.

Once your markets are selected please click on the Save button on the bottom of the screen. This will return you to the client listing on the MANAGE MY MARKETS screen.

SETTING AUTO SEND TIMES

Once you have the Markets selected you can then click on the Edit Auto Times link.

We currently offer a large number of auto send times. (Note all customers can also call our Access Numbers at any time for our On Request service. The numbers can be found by going to the www.marketsoncell.com web site, and clicking on the link on the Left side of the page titled "Access Numbers". To have the markets sent any time 24/7 the user would just call any of the access numbers, let the phone ring, and then hang up after the click. The users Market Portfolio will be sent to the cell phone within seconds.)

For Auto Sends clicking on the Edit Auto Times link will open another window showing the possible Auto Send times. You can select as many Auto Send times as the client would like by clicking the box for each time desired.

Once the selection is complete just click the Save button to return to the MANAGE MY MARKETS main screen.

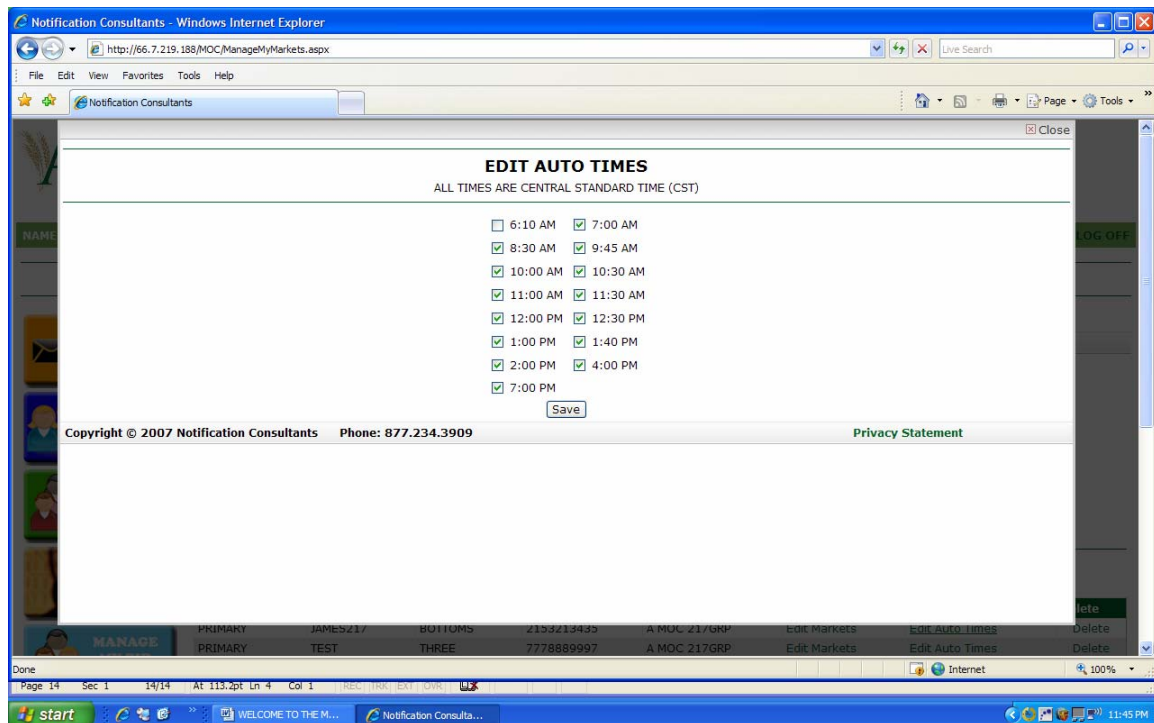

On each Client there is also a Delete link to the Right of the client name. This does not delete the Client from your group. It only deletes their Market Accounts. Thus you can delete a clients Markets, but still send them Alerts.

ADDING AND MANAGING MULTIPLE MARKET ACCOUNTS

There are two other functions on the MANAGE MY MARKETS page.

A very often used feature is the “Add Additional Market Account” feature.

This is used to add a Market account to a Client who may not have any Market Accounts at all, or to Add Additional Market Accounts for a client that requested additional Markets.

There is no limit to the number of Market Accounts allowed per client. Many clients are replacing other more costly methods of following the Markets. Thus it is quite common for a client to have 2-4 separate Market accounts. Many like to have multiple months on many commodities, so they may have one account for Livestock and another for Grains. Some have a separate account for each Grain, for example one for Corn, one for Soybeans, and one for Wheat.

We allow you to fit the need of your client, whatever that need is.

Notification Consultants - Windows Internet Explorer
http://66.7.219.188/MOC/ManageMyMarkets.aspx

AGRICHARTS mobile
Contact Sales Rep
877-247-4394
info@agricharts.com
MARKETS on Cell

NAME: A MOC 217GRP PHONE: 2175153435 ACCOUNT ID: 8366 LOG OFF

MANAGE MY MARKETS

Markets

Manage Default Markets Add Additional Market Account

Cell Phone:

First Name:

Last Name:

Account ID:

Manage Current Market Accounts

Description	First Name	Last Name	Cell Phone	Organization	Edit Markets	Edit Auto Times	Delete
PRIMARY	JAMES217	BOTTOMS	2153213435	A MOC 217GRP	Edit Markets	Edit Auto Times	Delete
PRIMARY	TEST	THREE	7778889997	A MOC 217GRP	Edit Markets	Edit Auto Times	Delete

Clicking on Add Additional Market Account would open the following window.

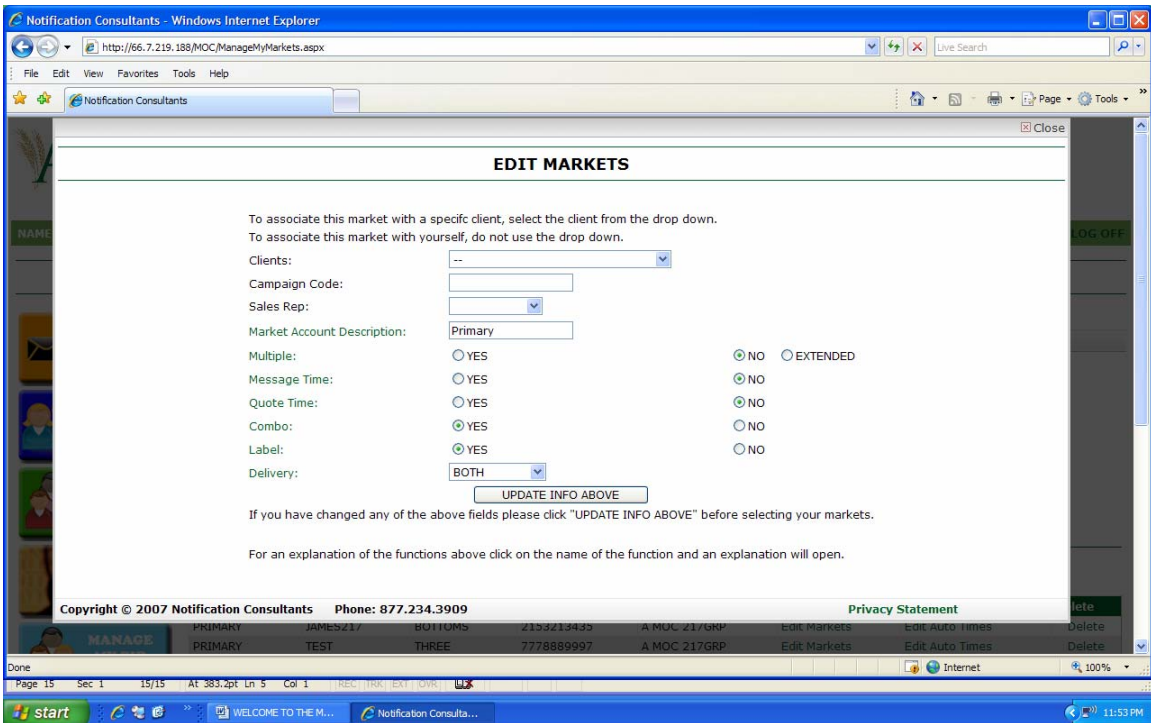

Clicking on the first Box with the – to the Right of the Clients title would provide a drop down of all your current clients. (You would have to first have added the Client thru the Manage My Clients window before you can give them Markets.)

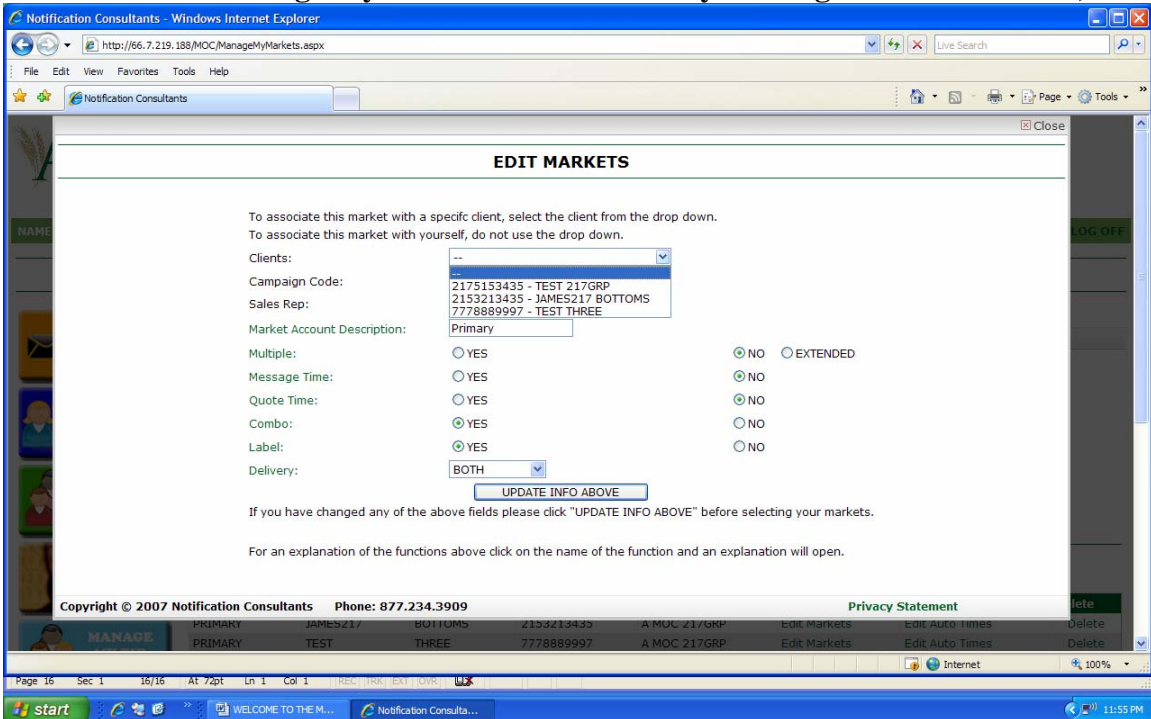

Click on the client for whom you would like to add an additional or new Market Account.

In the Campaign Code box enter your Campaign Code. (In the next release a list of the ASSOC campaign codes will be offered. For now we just have to do it manually.)

For Market Account Description you can name this account to help you identify the Markets in it if you have multiple Market Accounts. For example the name may be Grains. You can just leave Primary.

On the other functions you may want to just keep the default settings. Give us a call with any questions. Clicking on the item name will also give you a description and purpose.

Once completed click on UPDATE INFO ABOVE.

Then use the previous instructions for Adding your Markets and Auto Times.

AN ADDITIONAL FEATURES UNDER MANAGE MY MARKETS IS THE ABILITY TO MANAGE DEFAULT MARKETS FOR YOUR CLIENTS. PLEASE REALIZE THAT SOME OF THESE CHANGES WILL AFFECT ALL YOUR CLIENTS.

On the top left of the Manage My Markets window, Under the bold word “Markets”, you will find the Manage Default Markets link in Green letters. Click this link to Manage your Default Markets.

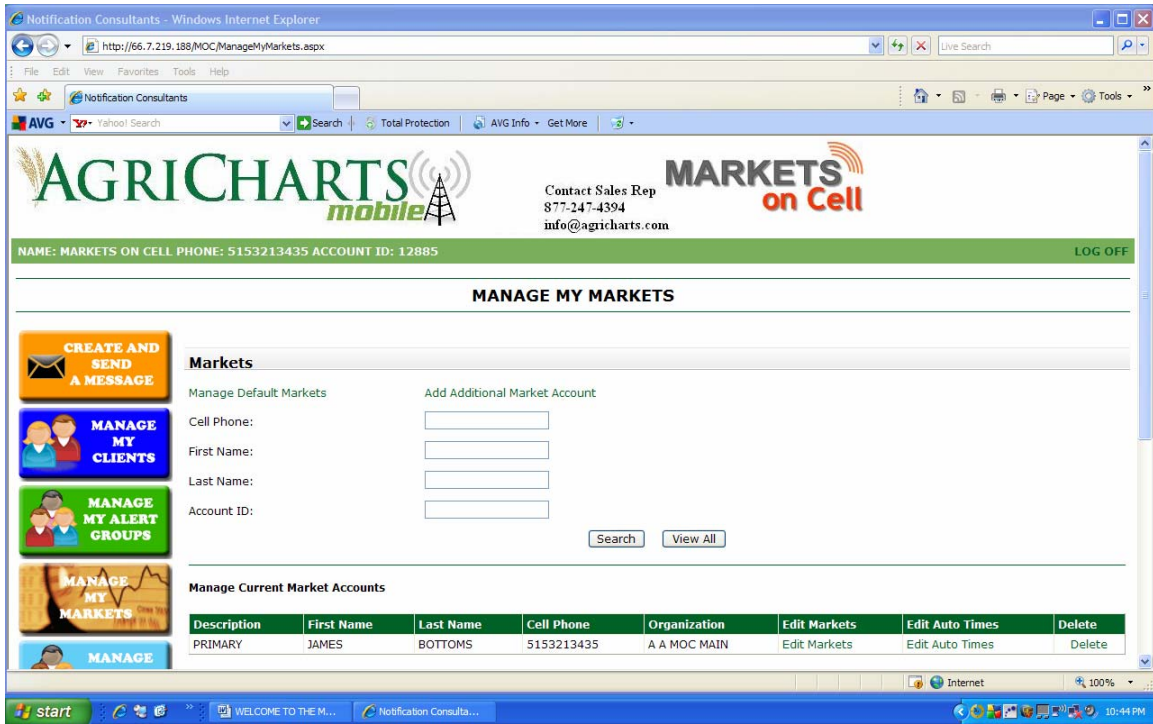

Clicking on the Manage Default Markets will take you to the following window.

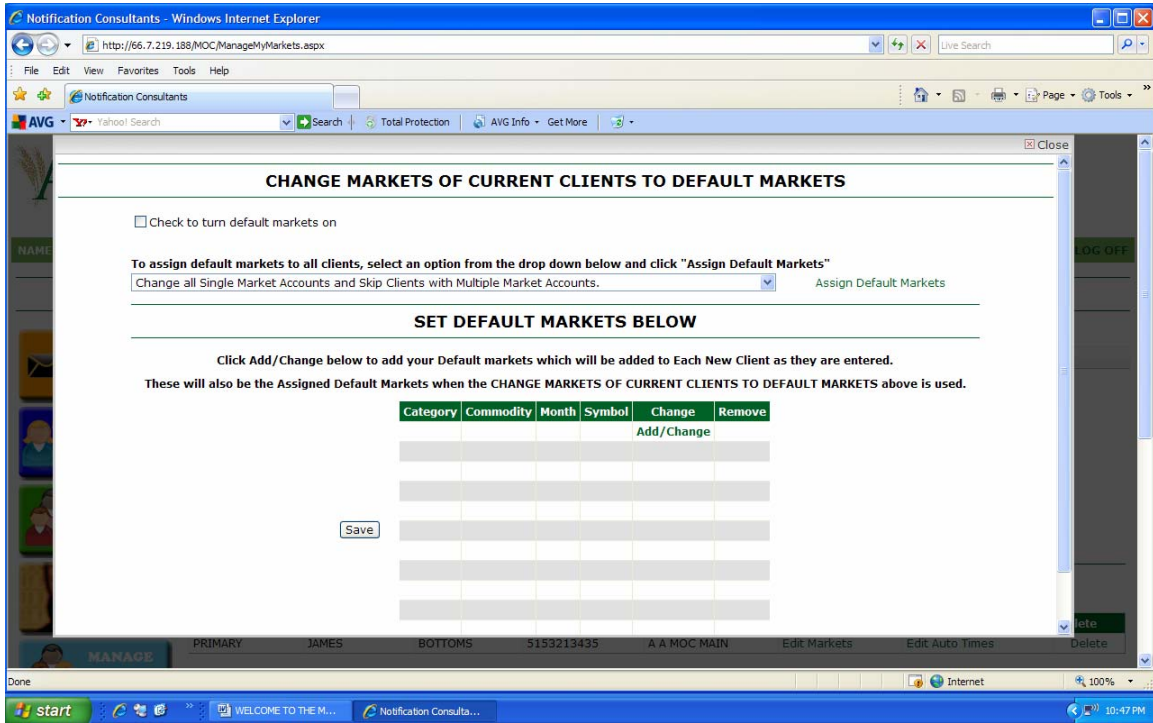

The first step is to Check the box on the top Left. “Check to turn default markets on”. You can do this without any concern, as at this point your default markets will only show up for new clients and not affect any current clients.

This is a great feature if you are adding a number of new clients, as each will start with your default set of markets. Of course you can then customize the set for individuals.

Ok, once the box for “Check to turn default markets on” is checked you would just use the Market Grid in the window to select your default markets. Use of the Market Grid is detailed earlier.

Under the Manage Default Markets we also provide the ability to change the Markets of all your clients with a single click. Note this function will change all your client’s markets to the Default. **THUS MAKE SURE YOU WOULD LIKE TO CHANGE ALL CLIENTS.**

Under the To assign default markets to all clients, select an option from the drop down below and click "Assign Default Markets" **There are two options.** Once you choose one of the options you would then click on the “[Assign Default Markets](#)” link to the right.

The two Options for assigning default Markets are:

1. Change all Clients that only have Single Market Accounts, that is only one Market account and Skip any client with Multiple accounts. This is necessary as if they have multiple accounts, we would not know which to make the default. Also those with Multiple accounts have gone thru additional work at selecting their markets.
2. Change All Clients to a single Default Market account. **THIS WILL DELETE ALL BUT ONE ACCOUNT FOR THOSE WITH MULTIPLE ACCOUNTS.**

As always we roll markets within a few days of the Expiration for the Commodity. The date is usually either to late or to earlier, depending on the client. We have moved this issue from earlier to later a number of times in the last 10 years. We now feel is a person would like more control they have the ability to make changes whenever they like.

For ideas on how to do exactly what you desire give us a call. There are ways to make about anything work.

By request we may also be able to add the Ability to Set and Manage Default Auto Times.

As a reminder, if you do not have this feature, when you add a new client they will get the portfolio of Default Markets, but you will still have to put in their Auto Send Times if requested.

MANGE MY ALERTS

This product includes the most advanced alert group management system in the industry. Why do we say that? Because most systems only use groups, they make Client Management very difficult.

If a client calls and wants to know what Groups they are in you just click on the Client. A box will open showing the Groups to which the Client belongs, and clicking on a drop down will show all the groups that are available for the client.

Taking a client out of a group is a one click event. The same to add them to a new group.

Likewise say someone in the company wants to know everyone in a group, you click on the Group name, and it will show everyone in the group. A dropdown will then show you all the clients not in the group. Adding clients or removing clients from the group is only one click.

Another industry leading feature is the ability to Send a Message with One Click, Type or Paste Your Message, and One Click to Send. That is it.

You can also send a message to a complete Group or to subset of a Group by using the Individual Function. For example maybe you have a group of truckers and you do not want to have 5 little groups. You can create a group with all your truckers, and select from that group who should be sent the message when you create the message.

WE HAVE NO RESTRICTIONS TO USE OR DELIVERY.

YES WE GO TO EMAIL ALSO. WE COVERED THIS ON MANAGE MY CLIENT.

YES YOU HAVE UNLIMITED USE OF THE SYSTEM.

YES YOU HAVE UNLIMITED GROUPS.

YES YOU HAVE UNLIMITED CLIENTS.

Ok let's show you how easy this is.

We will start by Creating our Alert groups.

**Click on the Green button that says MANAGE MY ALERT GROUPS.
This will open a screen like below.**

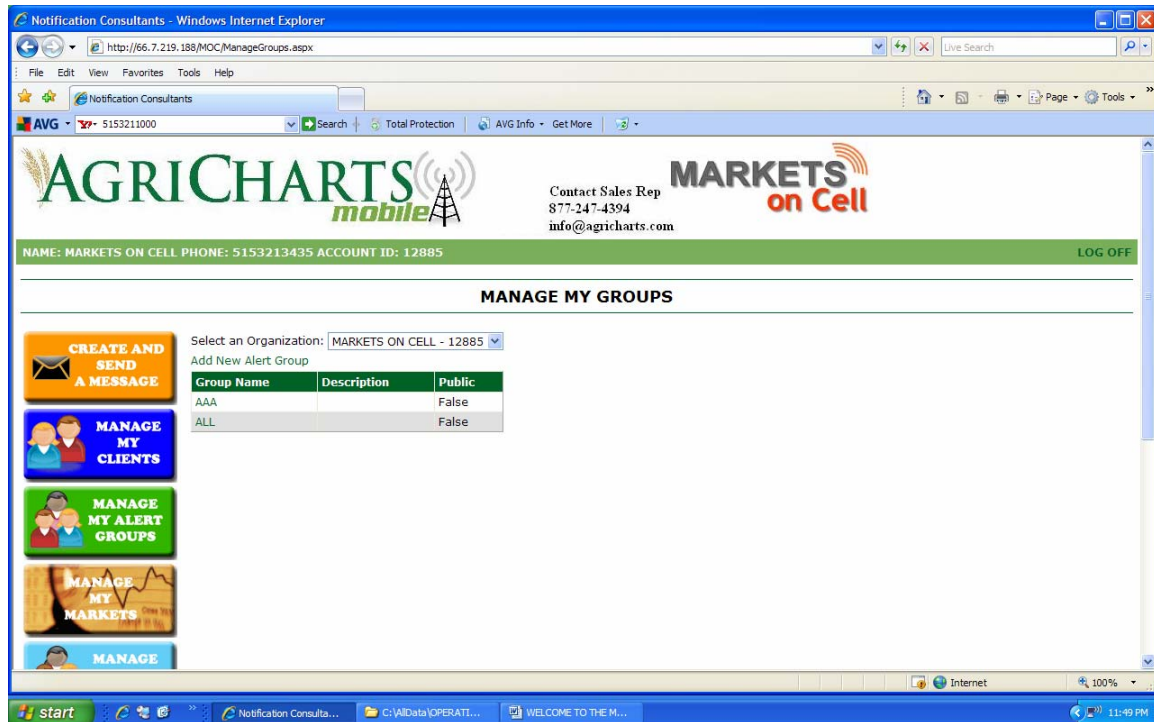

By default everyone gets 2 groups to start with that we create on signup. One is the AAA group. This group is used by our tech team for testing.

The other is the ALL group, and that is a very special group for you. What makes this group special is each time you add a new client, they are immediately included in the ALL group. You can change it, or even delete it, but we do not recommend that. With the ALL group you can use the Individual Function we will show you in a bit, and text anyone. If it truly is a general message, then you could group message it also. We do recommend you build your own All group, maybe call it GENERAL.

Thus you already had a group. Wasn't that easy. Another reason you have both groups, is that you can immediately see how this system works. Click on the AAA group and you will not probably see any members. Click to the Left of the Clients drop down, and you would see all your clients, and by clicking on any of them, you could add them to the AAA group.

With the ALL group you will see everyone in the Client grid, and the Clients Dropdown will most likely be empty. This is because all the Clients are already in the group.

Now most of your groups will be somewhere in between, and thus you will show Clients in the Group in the Client Grid, and Clients not in the Group, but available to add to the Group in the Client Dropdown.

The first step you may want to take is to add your own groups.

Click on the Green Icon, MANAGE MY ALERT GROUPS.

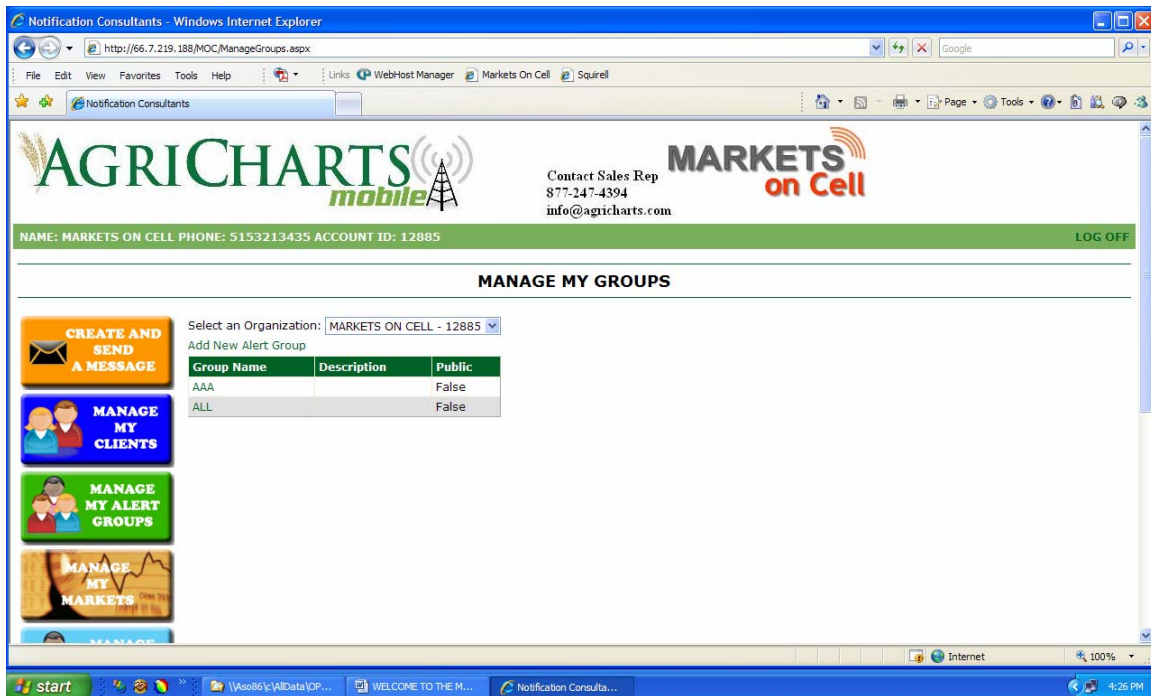

Of course Your Account Name will show in the Select an Organization field, instead of Markets on Cell. For those with Roles and thus multiple locations above an ASSOC level you will use the Drop down to select the Location you wish to manage. If all you have is a single location, it will be the only offering.

Under Select an Organization, there is a link to Add your new Group: Add New Alert Group.

Click on the link to open the Edit Group window. In this window you will put the info for the new Group You are creating. It is very simple but the protocol is very specific and can not be varied.

For each you will put in the Group Name, Group Description, and Declare if Public or Not.

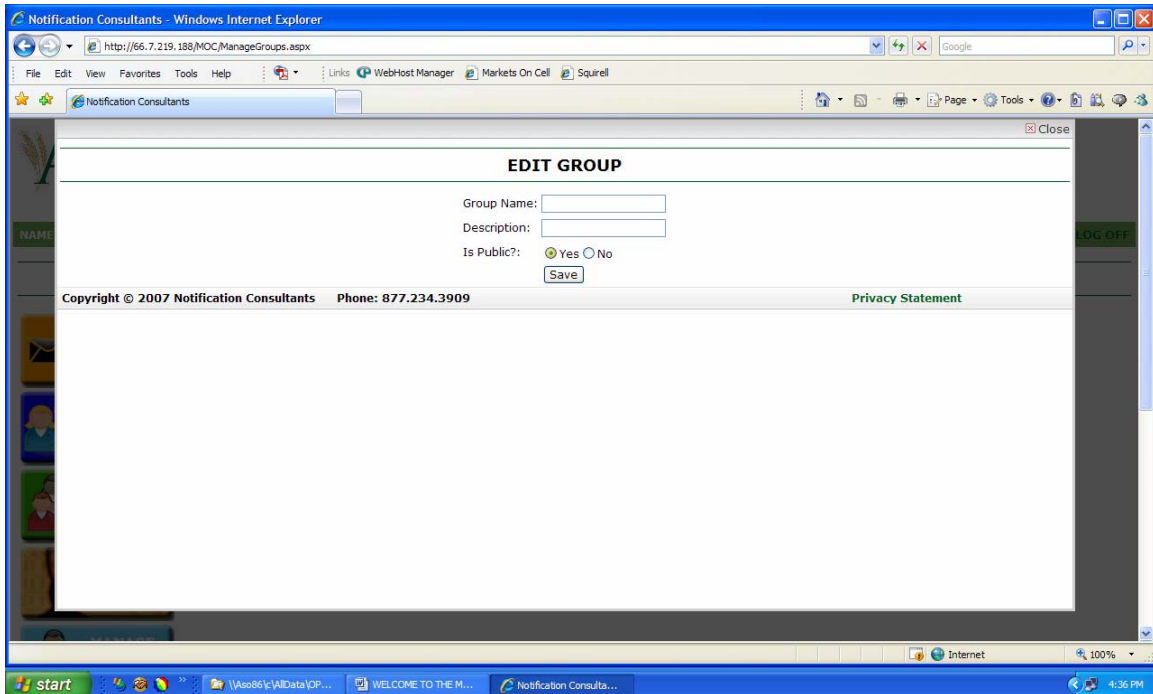

THIS IS CRITICAL. THE GROUP NAME CAN NOT BE OVER 8 CHARACTERS. IF YOU MAKE THE GROUP NAME OVER 8 CHARACTERS IT WILL NOT WORK. WE PREFER IF IT IS ALL CAPS AND IT CAN NOT CONTAIN ANY SPECIAL CHARACTERS SUCH AS “ , . : ; ‘ “. THE KEY FOR WONDERFUL PERFORMANCE IS TO NOT MAKE THE GROUP NAME TO DIFFICULT OR FANCY.

The Group Description can be whatever you like, but again please keep it as simple as possible. Great to use all caps and no special characters to be as issue free as possible.

Then mark the “Is Public” yes or no. This is a much bigger feature that it appears on first look. We mentioned earlier that as you create an account, the client also has a Individual Dashboard created in case you want to give them access to it. On the Individual Dashboard, those groups you Mark Public – yes -will be offered for the Individual to add the alert to their account. This removes the need for you to manage alerts which you may want to offer to anyone such as Crop Reports, General Info, etc. Of course for most you will manage the groups for clients, but this is an option if you choose to allow clients to add themselves to groups.

If you Mark Public – no – then the alert group will not be offered on your Client’s Individual Dashboards. Only the Administrator (you) can add a Client to a Group that is Marked – No. This would normally be the setting for groups that you would want to completely control.

To avoid any confusion, even if Marked Yes, only your clients can add the group, not the public in general.

Once you put in the Group Name, Group Description, and Mark Public Yes or No, you will be presented with an immediate opportunity to add clients to the group. You can of course use the Manage My Groups function or the Edit Groups to the right of Each client under the Manage My Clients.

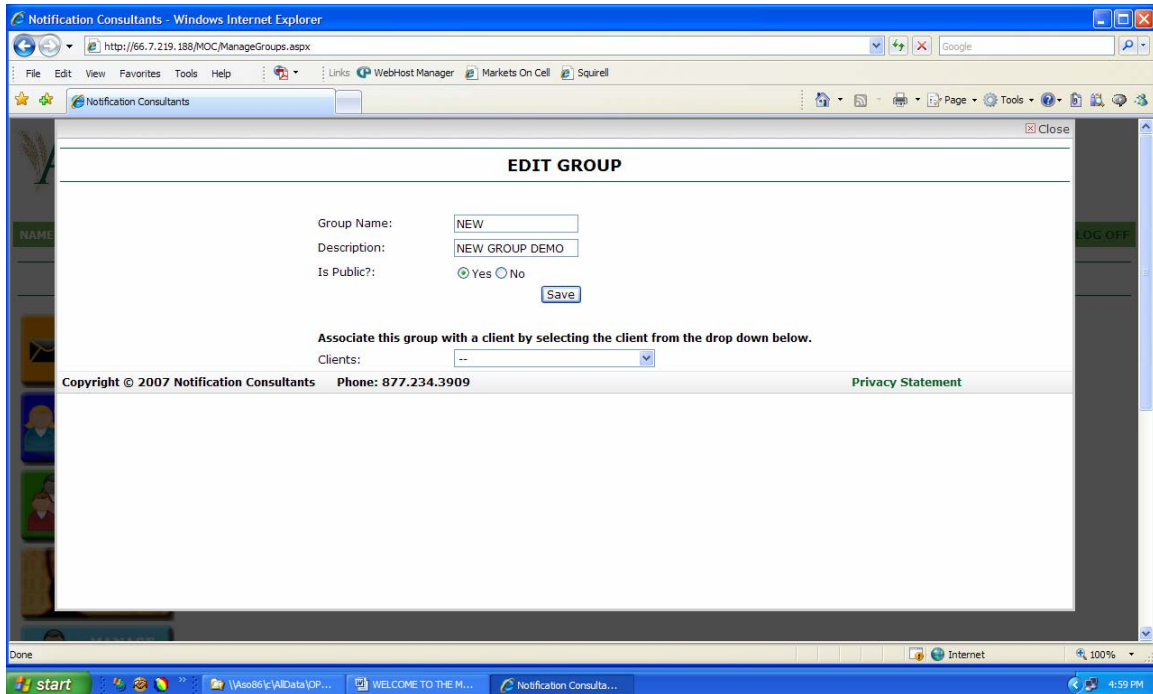

- Group Name:
- Description:
- Is Public?: Yes No
- Save button
- Associate this group with a client by selecting the client from the drop down below.
- Clients:

At the bottom of the form, there is a footer with "Copyright © 2007 Notification Consultants Phone: 877.234.3909" and a "Privacy Statement" link. The browser's taskbar at the bottom shows the Start button, several open applications, and the system clock at 4:59 PM.

In the example above we put in “NEW” for the group name. Note all CAPS and less than 8 characters. The Description is “NEW GROUP DEMO” and we marked it Is Public as Yes, which would mean any Client that you have could elect on their Dashboard to select to receive messages sent to this Alert Group.

Notice the Clients drop down that is immediately offered. This is a good point to add any clients you would like to the New Group. You do not need to do that here, but it is offered for your convenience. Whether you add clients or not at this point, please click the Save button when you are done.

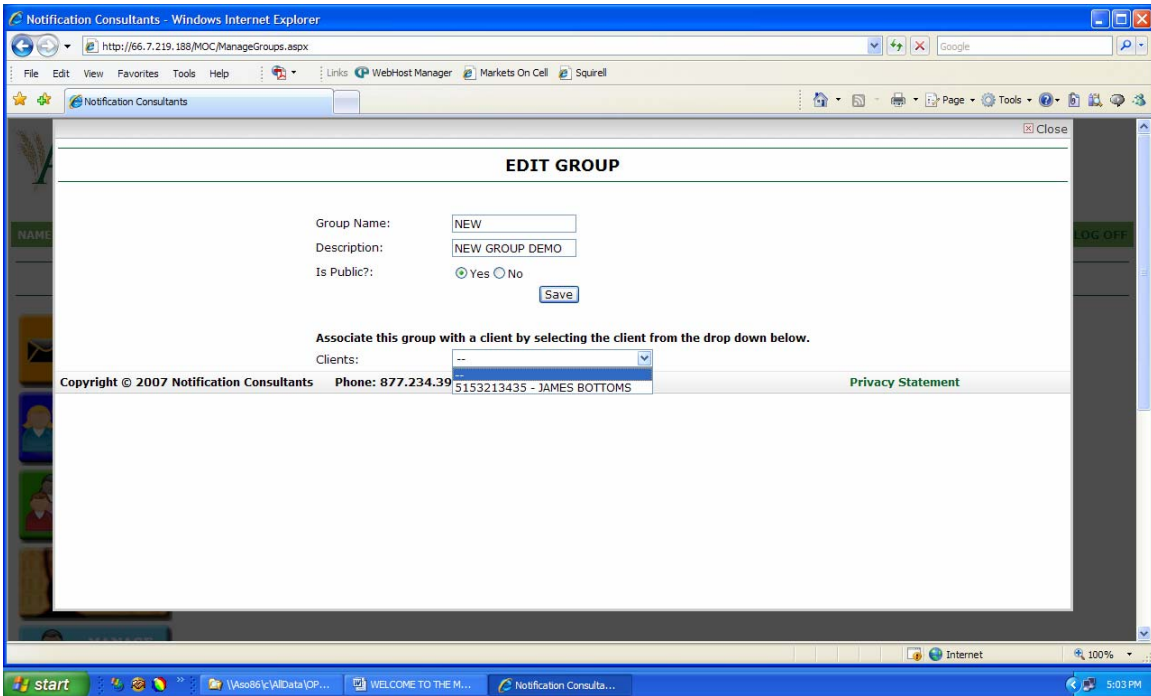

Note above the drop Down only shows James as the client, but when you get to this point it will show all your clients. To Add a client to this group, just click on their name, and they will be added to the group.

As you click on each client and they are added to the Alert Group, they will appear as below, in a table. If you wish to remove a client in the table, just click on “Delete” to the right of their name.

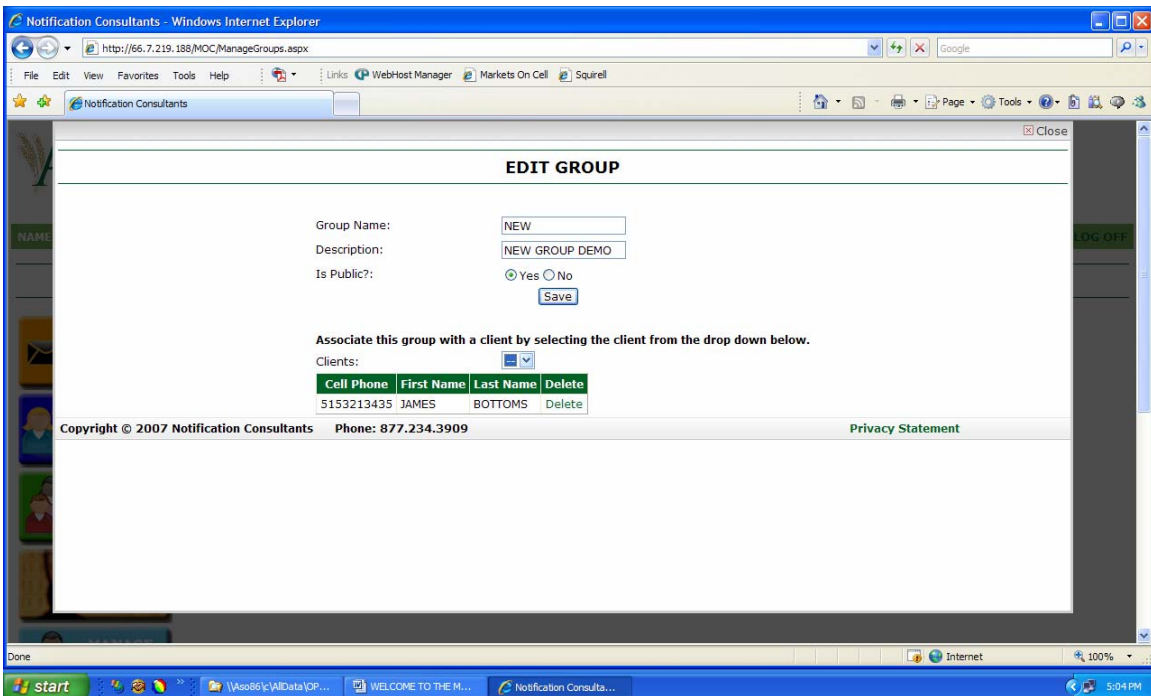

Now you have created a new group, and added clients to the group. Please click the Save button. This will close the window.

MANAGING EXISTING GROUPS

What makes this product the choice of hundreds of companies is the ability to manage all your text products from one platform.

When working with Alerts we take this even further in allowing you manage Alerts from either a Group perspective or from an Individual perspective.

MANAGING EXISTING GROUPS CAN BE ACCOMPLISHED 2 WAYS.

You can manage Groups via the Groups themselves via **MANAGE MY ALERT GROUPS** or via Individual accounts thru the **MANAGE MY CLIENTS** area.

We will review the **MANAGE MY ALERT GROUPS** first.

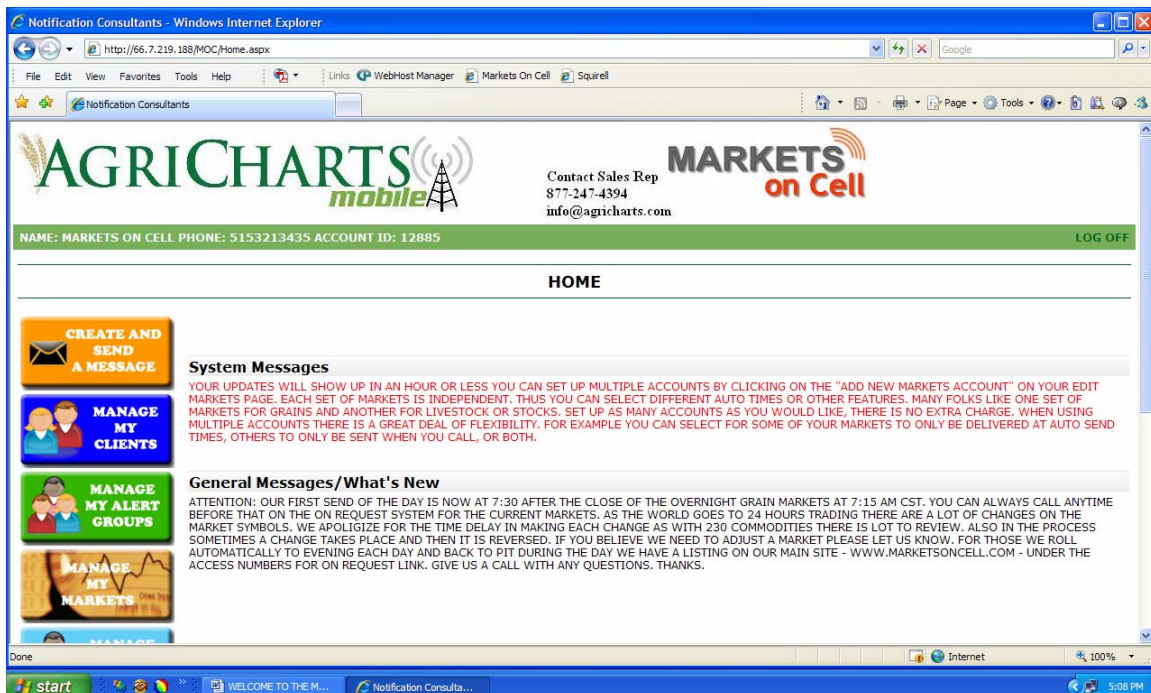

To begin with click on the Green Icon – **MANAGE MY ALERT GROUPS** – note above.

This will open the window below.

Notification Consultants - Windows Internet Explorer

http://66.7.219.188/MOC/ManageGroups.aspx

AGRI CHARTS mobile

Contact Sales Rep
877-247-4394
info@agricharts.com

MARKETS on Cell

NAME: MARKETS ON CELL PHONE: 5153213435 ACCOUNT ID: 12885 LOG OFF

MANAGE MY GROUPS

Select an Organization: MARKETS ON CELL - 12885

Add New Alert Group

Group Name	Description	Public
AAA	MOC TEST GROUP	False
ALL	ALL CLIENTS	False
NEW	NEW GROUP DEMO	True

start WELCOME TO THE M... Notification Consulta... Internet 100% 5:07 PM

This is the area that we manage a Clients from a Group level. At the group level you can review which of your clients are in a group, delete clients from that group, and add clients which are not in the group to it.

Under the Group Name, click on the Group you wish to manage. Previously we covered how to add a new group if you need that information.

Once you click on the group you would like to manage you will see the window below. You may or may not have clients in the group.

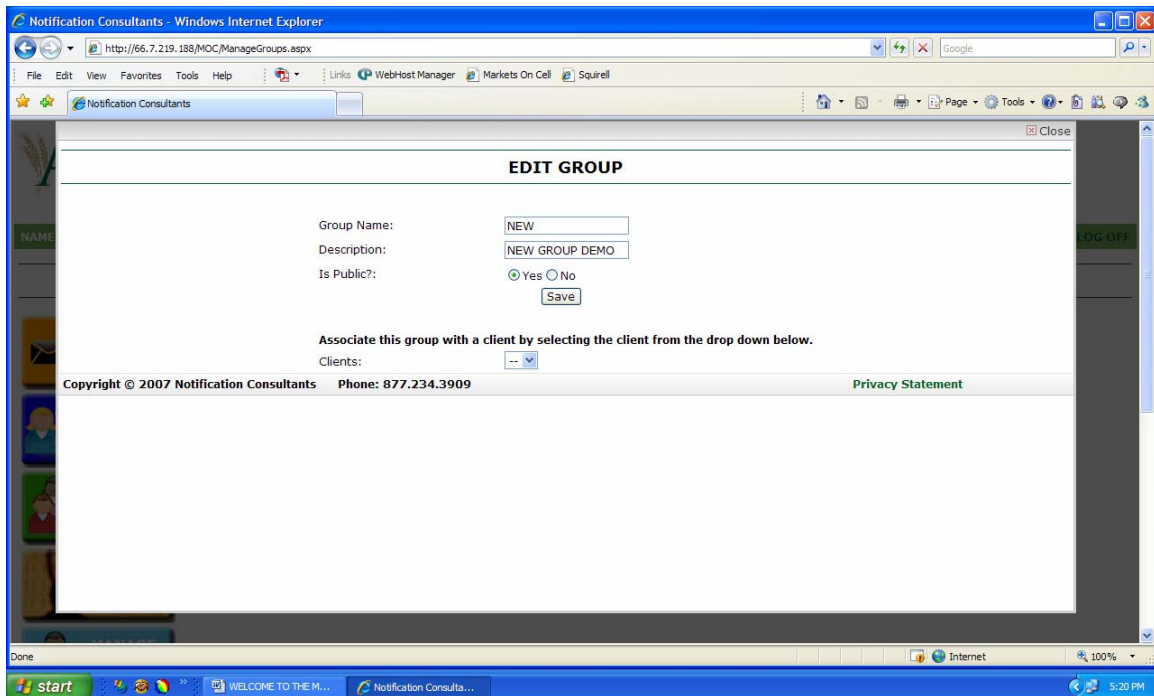

If there are current clients in the group they would be shown in the bottom section of the window in a Grid.

**To add clients to the group, click on the Box to the right of Clients:
The drop down will open, showing all the client NOT currently in the group.
You can click on each client you would like to add to this group.
Notice below in the example we Show I client in the client grid. Thus this person is a member of this group currently.**

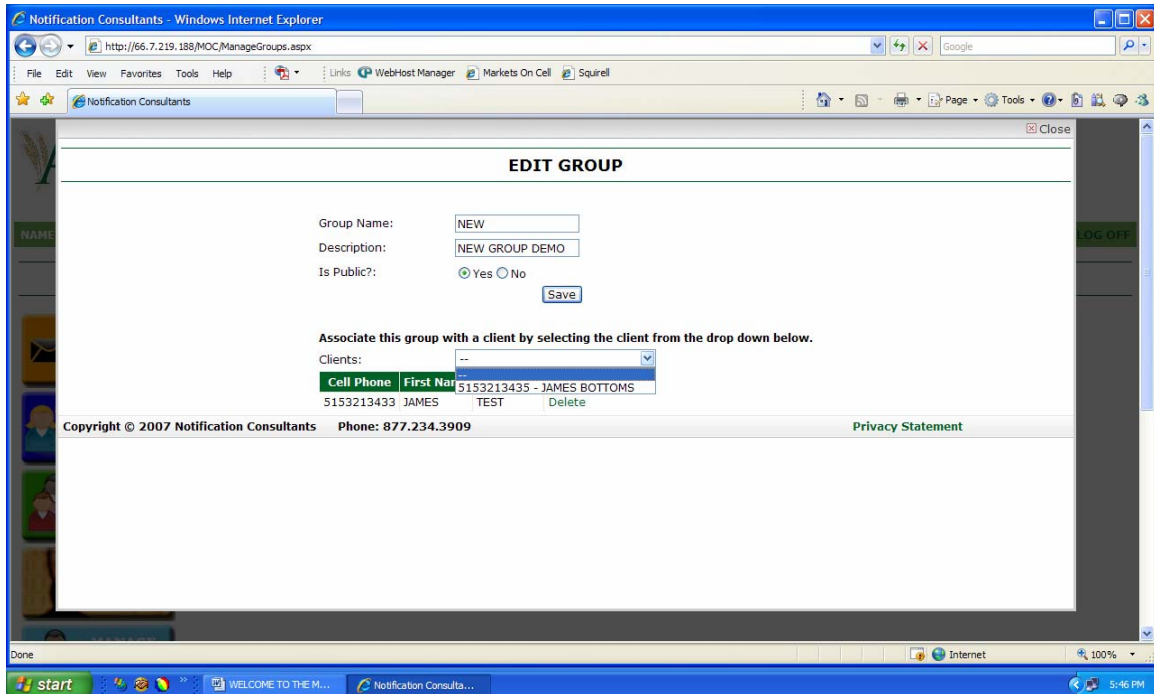

Note above clicking on Clients: the drop down to the right shows us a Client not currently in this group. We only need to click on the Client and they will be added to the group.

Likewise to remove a client from the Grid of Members to the Group is to click on the Delete to the Right of the Client name.

Note below the additional Client has been added.

This platform provides a very easy way to quickly add or remove a large number of clients from a group.

WHAT IF YOU WANT TO KNOW WHAT GROUPS A CLIENT BELONGS TO IN ONE CLICK. WELL WE HAVE A VIEW FOR THAT.

To manage Groups for an Individual without having to check each group, all you have to do is click the Blue – MANAGE MY CLIENTS icon on the left.

That will open the window below.

Notification Consultants - Windows Internet Explorer
 http://66.7.219.188/MOC/ManageClients.aspx

AGRI CHARTS mobile
 Contact Sales Rep
 877-247-4394
 info@agricharts.com

MARKETS on Cell

NAME: MARKETS ON CELL PHONE: 5153213435 ACCOUNT ID: 12885 LOG OFF

MANAGE MY CLIENTS

Add New Client
 Select an Organization: MOC GROUP 5 - 12885
 Cell Phone:
 First Name:
 Last Name:

Cell Phone	First Name	Last Name	Carrier	Edit Groups	Edit Profile	Delete
5153213435	JAMES	BOTTOMS	VERIZONNF	Edit Groups	Edit Profile	Delete
5153213433	JAMES	TEST	JAMES@4MKTS.COM	Edit Groups	Edit Profile	Delete

We have visited this window to discuss adding new clients and downloading your client list previously. Now we will discuss how to manage alert groups for Individuals here also.

Let's say the grower calls and wants to know what alerts he is getting. On most systems you would have to go to each group and check.

With our system you just click on the MANAGE MY CLIENTS icon. To the right of the growers name, click on Edit Groups. You will then see the screen below.

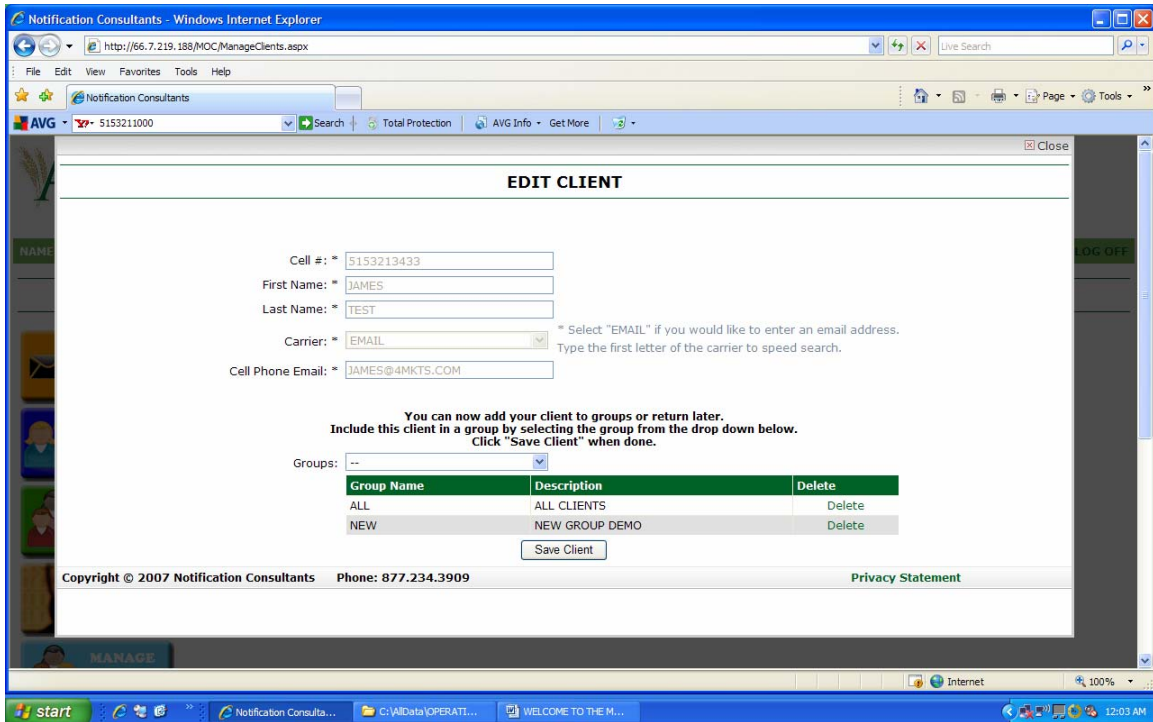

On the top of the window is all of the Client's info. You can not change the info on this screen, but it is provided for reference.

What you can also see, and change, would be the groups that the client is in.

In the Group Grid you will see all the Groups to which the client currently belongs. If you wish to remove the client from the group, just click the Delete to the right of the group name. This just deletes the client from that group. Nothing else about the group or the client is changed.

Above the group grid, you will see the Group Drop Down box. Clicking on this will show you all the Alert Groups you offer, to which the Client does not belong. Note the example below.

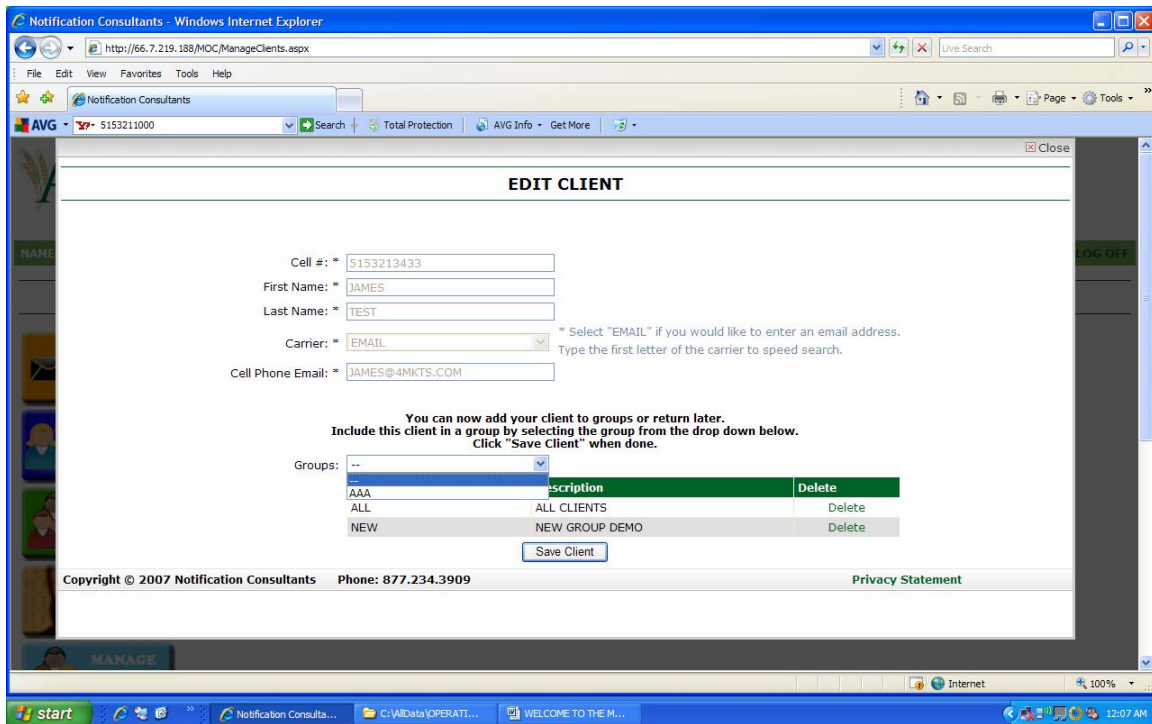

Note the drop down only Shows the AAA group. If you would like to add the client to any group in the drop down, just click on the Group name. This will add the client to that group, and it will disappear from the Drop Down, and Appear in the list of Alert Groups to which the client belongs.

SUMMARY AND THANKS

In summary this is the most robust and efficient Client Management product for working with your clients. We can also set up any type of Custom data you would like to send to your clients. Please call us to discuss any projects.

Some folks on first look, believe that a simple product will feel their needs. This is often true for the first couple of weeks. Maybe you just want to send the same 4 prices to your clients three times a day. We can set this up for you if needed, but without exception we find that the end user will demand flexibility or use our product from some other source.

Still if you would like a simple interface we can create one. Most likely you will soon migrate to a platform with more functionality to meet your client's requests.

There is also a instruction manual for using our CASH PRICE SYSTEM. It is functional and integrated into your current DASHBOARD. If you would like to do Cash Prices to your growers, just give us a call and we can send you the Manual for that. It will allow you to do static prices on anything, and dynamic prices bases off of the Futures Markets by integrating our basis calculator to provide your clients with true current Cash Prices.

We appreciate your business and feedback.

Jay Bottoms

marketsoncell@gmail.com